

# CRY ME A RIVER

Arranged by JOHN CACAVAS

By ARTHUR HAMILTON

## 1<sup>ST</sup> TENOR SAX

*SLOWLY*

S166-31

© Copyright 1953, 1955, 1964 by SAUNDERS PUBLICATIONS, INC., 119 West 57th Street, New York 19, N. Y.

~2~  
1<sup>ST</sup> TENOR SAX

**D**

ff *mf*

**E** *PIANO SOLO*

**F** *UNIS.*

*mf*

**G**

*ff* *mp*

16

# CRY ME A RIVER

PROPERTY OF  
Eugene Kingrey  
102 Sunny Brook St.,  
Glasgow, Ky., 42141

Arranged by JOHN CACAVAS

By ARTHUR HAMILTON

## 2<sup>ND</sup> TENOR SAX

*SLOWLY*

**A** NO VIB.

(NORMAL)

**B**

**C**

*SOLO*

~2~  
2ND TENOR SAX

**D**

*ff* *mf*

**E**

**E** UNIS.

*mf*

*mf* *f*

**G**

*ff*

*mp*

*mf* SOLO

116

# CRY ME A RIVER

PROPERTY OF  
Eugene Kingrey  
108 Sunny Park St.  
Glasgow, Ky. 40341

Arranged by JOHN CACAVAS

By ARTHUR HAMILTON

## 1<sup>ST</sup> ALTO SAX

*SLOWLY*

~2~  
1<sup>ST</sup> ALTO SAX

**D**

*ff* *mf*

**E**

**F** UNIS.

*mf* 3

**G**

*ff* *mp*

*SOLI*

116

# CRY ME A RIVER

PROPERTY OF  
Eugene Kingrey  
108 Sunny Brook St.  
Glasgow, Ky. 42141

Arranged by JOHN CACAVAS

## 2ND ALTO SAX

By ARTHUR HAMILTON

*SLOWLY*

**A** *NO VIB.* *(NORMAL)*

**B**

**C** *SOLI*

~ 2 ~  
2ND ALTO SAX

1/6

**D**

*ff* *mf*

3

7

*UNIS.*

*mf* 3

*mf* 3 *f*

*ff*

*mp*

2 *SOLO*

# CRY ME A RIVER

Eugene Kingrey  
102 Sunny Brook St.  
Glasgow, Ky. 42141

Arranged by JOHN CACAVAS

By ARTHUR HAMILTON

## BARITONE SAX

SLOWLY

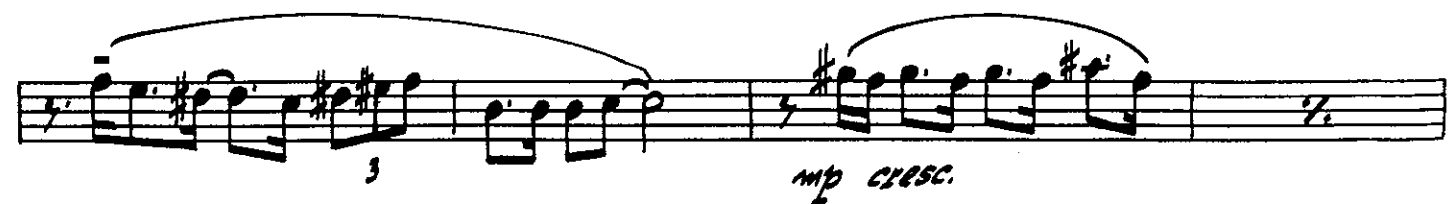
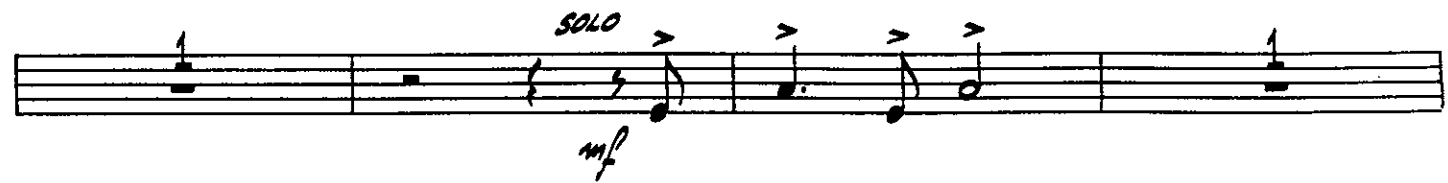
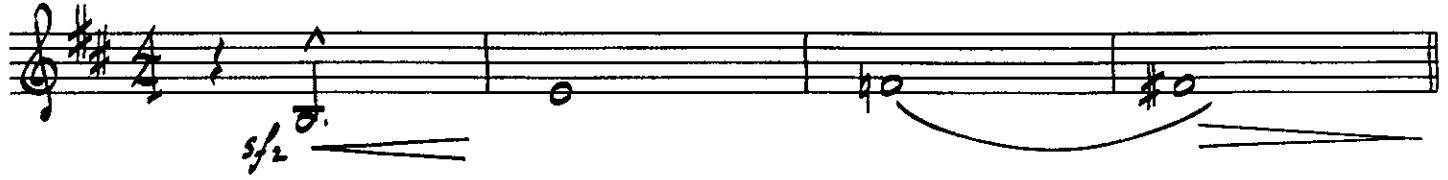

S166-31

©-Copyright 1953, 1955, 1964 by SAUNDERS PUBLICATIONS, INC., 119 West 57th Street, New York 19, N. Y.

International Copyright Secured.

Made in U.S.A.

All Rights Reserved.

BARITONE SAX

116

**D**

*ff*

*mf*

*mf*

**E**

7

**F** UNIS.

*mf*

3

*mf*

3

*f*

**G**

*ff*

*mp*

*mf*

SOLI

*mf*

# CRY ME A RIVER

Eugene Kingrey  
102 Sunny Brook St.,  
Glasgow, Ky. 42141

Arranged by JOHN CACAVAS

By ARTHUR HAMILTON

## 1<sup>ST</sup> TRUMPET

*SLOWLY*

*SOLO*

1<sup>st</sup> TRUMPET

**D** OPEN

*ff*

**E**

**F** DEAD TONE

*mf* *ff*

UNIS.

*mf* *f*

**G** (NORMAL)

*ff*

*ff*

HAT

*p*

# CRY ME A RIVER

102 Sunny Brook St.  
Glasgow, Ky. 42141

Arranged by JOHN CACAVAS

By ARTHUR HAMILTON

## 2<sup>ND</sup> TRUMPET

*SLOWLY*

*UNIS.*

Additional performance instructions include "HAT" and "DEAD TONE".

S166-31

©-Copyright 1953, 1955, 1964 by SAUNDERS PUBLICATIONS, INC., 119 West 57th Street, New York 19, N. Y.

International Copyright Secured.

Made in U.S.A.

All Rights Reserved.

116

# CRY ME A RIVER

PROPERTY OF  
Eugene Kingrey  
102 Sunny Brook St  
Glasgow, Ky. 42141

Arranged by JOHN CACAVAS

## 3RD TRUMPET

By ARTHUR HAMILTON

*SLOWLY*  
*UNIS.*

**A** **B**

**C** **D** **E** **F** **G**

*HAT* *CRESC.* *DEAD TONE* *UNIS.* *(NORMAL)* *ff* *HAT* *HAT* *HAT*

*f* *ff* *mf* *ff* *ff* *ff* *ff* *ff* *p* *p*

3 2 4 2

116

# CRY ME A RIVER

PROPERTY OF  
Eugene Kingrey  
102 Sunny Brook St.  
Glasgow, Ky., 42141

Arranged by JOHN CACAVAS

## 1<sup>ST</sup> TROMBONE

By ARTHUR HAMILTON

*SLOWLY*

S166-31

©-Copyright 1953, 1955, 1964 by SAUNDERS PUBLICATIONS, INC., 119 West 57th Street, New York 19, N. Y.

International Copyright Secured.

Made in U.S.A.

All Rights Reserved.

116

# CRY ME A RIVER

PROPERTY OF  
Eugene Kingrey  
102 Sunny Brook St.,  
Glasgow, Ky. 42141

Arranged by JOHN CACAVAS

## 2<sup>ND</sup> TROMBONE

By ARTHUR HAMILTON

*SLOWLY*

S166-31

© Copyright 1953, 1955, 1964 by SAUNDERS PUBLICATIONS, INC., 119 West 57th Street, New York 19, N. Y.

International Copyright Secured.

Made in U.S.A.

All Rights Reserved.

116

# CRY ME A RIVER

PROPERTY OF  
Eugene Kingrey  
102 Sunny Brook St.,  
Glasgow, Ky., 42141

Arranged by JOHN CACAVAS

## 3<sup>RD</sup> TROMBONE

By ARTHUR HAMILTON

*SLOWLY*

**A** *sfz* *S*

**B** *UNIS.* *mp* *3* *(NORMAL)*

*QUASI MOEN*

**C** *mf* *HAT* *p cresc.*

**D** *OPEN* *ff*

**E** *ff* *HAT*

**F** *DEAD TONE* *mf* *ff* *mf*

**G** *(NORMAL)* *ff* *HAT*

S166-31

©-Copyright 1953, 1955, 1964 by SAUNDERS PUBLICATIONS, INC., 119 West 57th Street, New York 19, N. Y.  
International Copyright Secured. Made in U.S.A.

All Rights Reserved.

116

# CRY ME A RIVER

PROPERTY OF  
Eugene Kingrey  
102 Sunny Brook St.,  
Glasgow, Ky. 42141

Arranged by JOHN CACAVAS

By ARTHUR HAMILTON

PIANO

*SLOWLY*

Section A, second system. Dynamics: *mf*. Chords:  $Dm^6$ ,  $B^b$ ,  $Dm^6$ ,  $B^bMA7^9$ ,  $Gm^7$ ,  $(C^7)$ ,  $C^13b9$ ,  $FMA7^9$ ,  $F^6$ ,  $A^7$ ,  $A^7$ .

Section A, third system. Chords:  $Am^7$ ,  $D^7$ ,  $G^9$ ,  $Gm^7$ ,  $C^7sus4$ ,  $F$ ,  $E^7b9$ ,  $B^bM^6$ .

Section B, first system. Chords:  $Dm^6$ ,  $B^b$ ,  $Dm^6$ ,  $B^bMA7^9$ ,  $Gm^7$ ,  $(C^7)$ ,  $C^7b9$ ,  $FMA7^9$ ,  $F^6$ ,  $A^7$ ,  $A^7$ .

S166-31

©-Copyright 1953, 1955, 1964 by SAUNDERS PUBLICATIONS, INC., 119 West 57th Street, New York 19, N. Y.  
International Copyright Secured.

Made in U.S.A.

All Rights Reserved.

~2~  
PIANO

SOLO-AD LIB.

~3~  
PIANO

Am<sup>7</sup> D<sup>7</sup> G<sup>9</sup> Gm<sup>7</sup> C<sup>7</sup> sus4 F Bm<sup>7</sup> E<sup>7</sup>

**F**

Am<sup>7</sup> Am6 Bm<sup>7</sup> / B5 (E<sup>7</sup> / B5) E<sup>7</sup> / B5 Am<sup>7</sup> Am6 Dm6 E<sup>7</sup> #

Am<sup>7</sup> Am6 Bm<sup>7</sup> / B5 E<sup>7</sup> / B5 A AG Em<sup>7</sup> A<sup>7</sup>

**G**

ff Em<sup>7</sup> Em<sup>7</sup> Abm<sup>7</sup> (Db<sup>7</sup>) Db<sup>7</sup>

G<sup>b</sup> m7<sup>9</sup> Bb<sup>7</sup> Bbm<sup>7</sup> E<sup>b7</sup> / 5 Ab9<sup>b</sup> ff Abm<sup>7</sup> Db<sup>7</sup>

SOLO

G<sup>b</sup> Gbm<sup>7</sup>

116

# CRY ME A RIVER

Eugene Kingrey  
102 Sunny Brook St.  
Glasgow, Ky. 42141

Arranged by JOHN CACAVAS

## GUITAR

By ARTHUR HAMILTON

*SLOWLY*

*f*

G<sup>13b9</sup> G<sup>7b9</sup> G<sup>7+5</sup> G<sup>7</sup> Dm<sup>7sus4</sup> Ab7 Ab9 A<sup>7b9</sup> A<sup>7</sup> A<sup>7</sup>

**A** Dm<sup>6</sup> B<sup>b</sup> Dm<sup>6</sup> B<sup>b</sup>MAT<sup>9</sup> Gm<sup>7</sup> C<sup>7</sup> C<sup>13b9</sup> F<sup>MAT<sup>9</sup></sup> F<sup>6</sup> A<sup>7+</sup> A<sup>7</sup>

*mf*

Am<sup>7</sup> D<sup>7</sup> G<sup>9</sup> Gm<sup>7</sup> C<sup>7sus4</sup> F<sup>6</sup> E<sup>7b9</sup> B<sup>b</sup>m<sup>6</sup>

**B** Dm<sup>6</sup> B<sup>b</sup> Dm<sup>6</sup> B<sup>b</sup>MAT<sup>9</sup> Gm<sup>7</sup> C<sup>7</sup> C<sup>7b9</sup> F<sup>MAT<sup>7</sup></sup> F<sup>6</sup> A<sup>7+</sup> A<sup>7</sup>

Am<sup>7</sup> D<sup>7</sup> G<sup>9</sup> Gm<sup>7</sup> C<sup>7sus4</sup> F<sup>6</sup> E<sup>7</sup>

**C** Am Am<sup>6</sup> Dm<sup>6</sup> E<sup>7</sup> sus4 Am<sup>7</sup> Am<sup>6</sup> Dm<sup>6</sup> E<sup>7</sup>

Am Am<sup>6</sup> Dm<sup>6</sup> E<sup>7</sup> sus4 A AG Em<sup>7</sup> A<sup>7</sup> A<sup>7</sup>

*p cresc.*

116

~2~  
GUITAR

**D**

*ff*

Dm<sup>9</sup> B<sup>b</sup> Dm Dm<sup>6</sup> Gm<sup>7</sup> Am<sup>7</sup> B<sup>b</sup>MA<sup>7</sup> C<sup>7</sup>+5 FMA<sup>7</sup> A<sup>7</sup>

*mf*

Am<sup>7</sup> D<sup>7</sup>+5 D<sup>7</sup> G<sup>9</sup> Gm<sup>7</sup> C<sup>7</sup> sus4 F<sup>6</sup> E<sup>7</sup>b9 B<sup>b</sup>m<sup>6</sup>

**E**

Dm<sup>9</sup> B<sup>b</sup> Dm<sup>6</sup> Dm<sup>7</sup> Gm<sup>7</sup> C<sup>7</sup> C<sup>7</sup>+5 F EM<sup>7</sup> A<sup>7</sup>

Am<sup>7</sup> D<sup>7</sup> G<sup>9</sup> Gm<sup>7</sup> C<sup>7</sup> sus4 F Bm<sup>7</sup> E<sup>7</sup>

**F**

Am<sup>7</sup> Am<sup>6</sup> Dm<sup>7</sup>b5 E<sup>7</sup>b9 E<sup>9</sup> Am<sup>7</sup> Am<sup>6</sup> Dm<sup>6</sup> E<sup>7</sup>

Am<sup>7</sup> Am<sup>6</sup> Bm<sup>7</sup>b5 E<sup>7</sup>b9 E<sup>9</sup> A A<sup>6</sup> EM<sup>7</sup> A<sup>7</sup>

*f*

**G**

*ff*

Dm<sup>7</sup>+5 E<sup>b</sup>m<sup>7</sup> E<sup>b</sup>m<sup>7</sup> A<sup>b</sup>m<sup>7</sup> D<sup>b</sup>7 D<sup>b</sup>7+

G<sup>b</sup>MA<sup>7</sup> B<sup>b</sup>7 B<sup>b</sup>m<sup>7</sup> E<sup>b</sup>7+5 A<sup>b</sup>9 A<sup>b</sup>m<sup>7</sup> D<sup>b</sup>7

*p* *ff*

G<sup>b</sup> G<sup>b</sup>m<sup>7</sup>

*p* 2

1 1/4  
116

# CRY ME A RIVER

Eugene Kingrey  
102 Sunny Brook St.  
Glasgow, Ky. 42141

Arranged by JOHN CACAVAS

## DRUMS

By ARTHUR HAMILTON

*SLOWLY*  
*SUS. CYM.*

*BRUSHES*  
*S.D.*

**A**

**B**

**C** *DOUBLE TIME*

**D**

**E**

**F** *DOUBLE TIME*

**G** (2)

*ff* *p*

STAGEBAND  
WORKSHOP

# CRY ME A RIVER

Arranged by JOHN CACAVAS

## STRING BASS & TUBA

By ARTHUR HAMILTON

*SLOWLY*  
*pizz.*  
*f*

-2-  
STRING BASS & TUBA

# Grey me a River

**D**

*ff*

*mf*

**E**

*mf*

*mf*

**F**

*mf*

*f*

**G**

*ff*

*p* *ff*

*p*